Morgan & Post: Tributes to Morgan Wallen & Post Malone

Tributes to Morgan Wallen & Post Malone



Morgan & Post: Promo Poster Horizontal

About

Whiskey Glasses and Pour Me a Drink help connect the country sides of two different artists in Morgan & Post. The Nashville production pairs Wallen Nation with Post Nation, combining Morgan Wallen songs with country-era Post Malone and crossover favorites. A live band supports both tributes, with concert production and a large visual presentation. The repertoire also includes Cowgirls, I Had Some Help, and Congratulations, giving the bill familiar choruses from both catalogs.

Short bio

Legends of New Country: Morgan & Post combines tributes to Morgan Wallen and Post Malone, featuring country anthems, party favorites, emotional singalongs, and crossover hits with a live band and professional concert production.

Full press bio

Legends of New Country: Morgan & Post brings together tributes to Morgan Wallen and Post Malone in one country and crossover concert. Wallen Nation performs favorites including Whiskey Glasses,

Last Night, You Proof, and Cowgirls. Post Nation features I Had Some Help, Pour Me a Drink, Circles, Sunflower, and Congratulations. The show combines country anthems, party favorites, and emotional singalongs with a live band, professional concert production, and arena-style visuals.

Tagline

Morgan Wallen and Post Malone tributes in one country and crossover concert

Photos



Morgan & Post: Promo Poster Horizontal

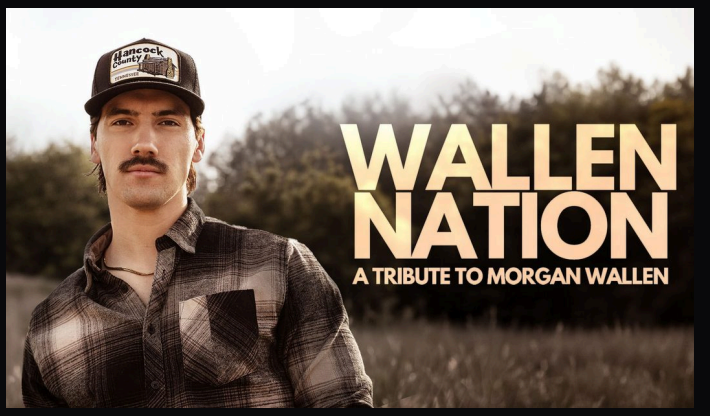

Wallen Nation Poster Horizontal



Post Nation Poster Horizontal


Morgan & Post Live OC Fair


Morgan & Post Live


Morgan & Post Live



Morgan & Post Live



Morgan & Post Live

Performance videos

- Morgan & Post Live at OC Fair
  https://www.youtube.com/watch?v=dJL6agTKgcw
- Morgan & Post live at Legacy Hall
  https://www.youtube.com/watch?v=JTXj2TwcM0M
- Morgan & Post - I Had Some Help
  https://www.youtube.com/watch?v=yCFxFhyhU6s

Contact and booking

Booking details and inquiries

View the latest press kit:
https://allcountrytributes.com/epk/morgan-post-tributes-to-morgan-wallen-post-malone